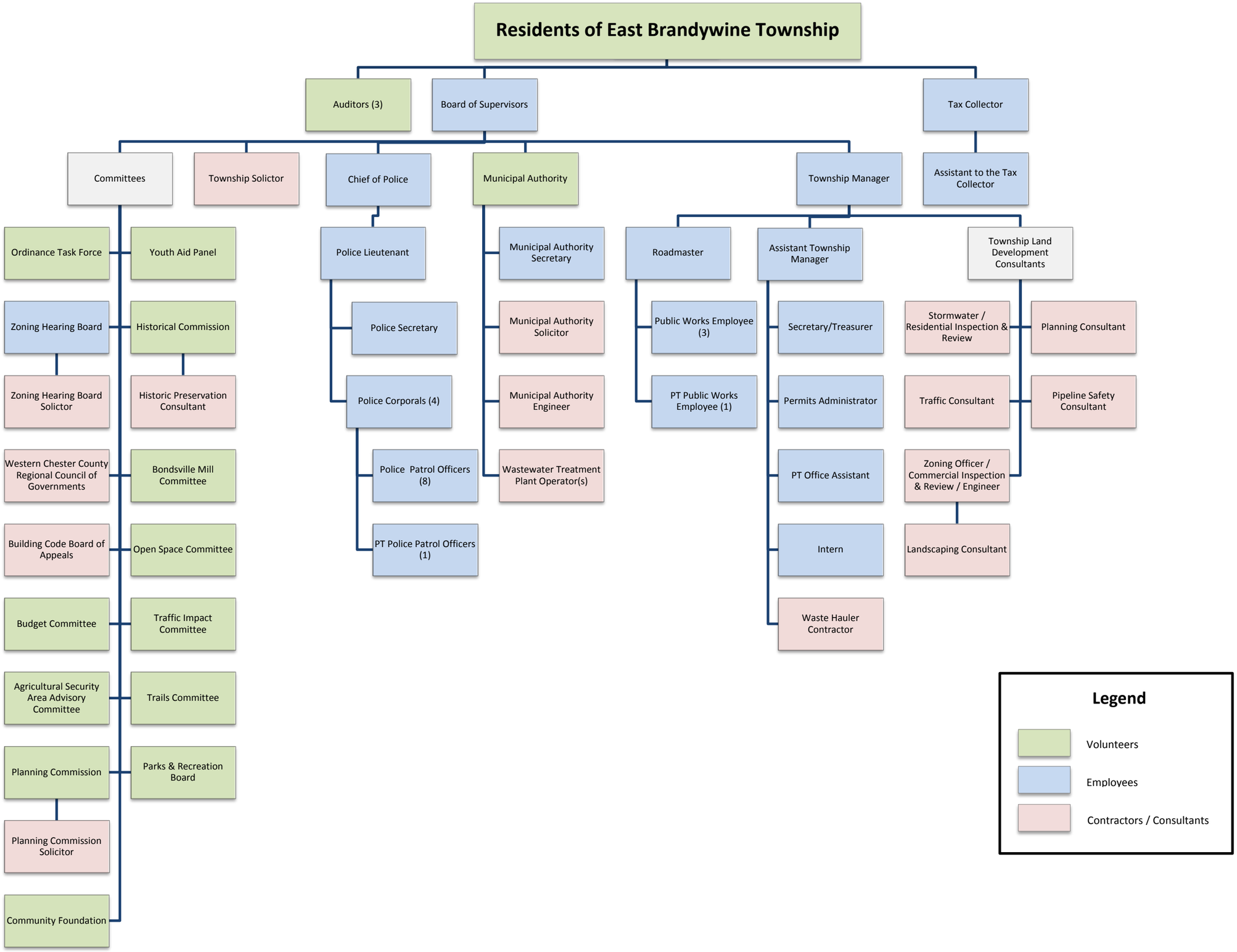
Residents of East Brandywine Township
Auditors (3)
Board of Supervisors
Tax Collector
Committees
Township Solictor
Chief of Police
Municipal Authority
Township Manager
Assistant to the Tax Collector
Ordinance Task Force
Youth Aid Panel
Zoning Hearing Board
Historical Commission
Zoning Hearing Board Solictor
Historic Preservation Consultant
Western Chester County Regional Council of Governments
Bondsville Mill Committee
Building Code Board of Appeals
Open Space Committee
Budget Committee
Traffic Impact Committee
Agricultural Security Area Advisory Committee
Trails Committee
Planning Commission
Parks & Recreation Board
Planning Commission Solicitor
Community Foundation
Police Lieutenant
Police Secretary
Police Corporals (4)
Police Patrol Officers (8)
PT Police Patrol Officers (1)
Municipal Authority Secretary
Municipal Authority Solicitor
Municipal Authority Engineer
Wastewater Treatment Plant Operator(s)
Roadmaster
Public Works Employee (3)
PT Public Works Employee (1)
Assistant Township Manager
Secretary/Treasurer
Permits Administrator
PT Office Assistant
Intern
Waste Hauler Contractor
Township Land Development Consultants
Stormwater / Residential Inspection & Review
Planning Consultant
Traffic Consultant
Pipeline Safety Consultant
Zoning Officer / Commercial Inspection & Review / Engineer
Landscaping Consultant
Legend
Volunteers
Employees
Contractors / Consultants